

Resolution #09-0217-14

A Resolution approving the installation of Stop Signs in Wedgewood Park Estates

Whereas, the Wedgewood Park Estates Home Owners Association has requested four (4) stop sign locations in the Wedgewood Park Estates subdivision on February 17, 2009, for speed control for four (4) intersections including Emerson and Creighton, Tag and Gibson, Emerson and Gibson and Tag and Creighton, and

Whereas, the Liberty Township Board of Trustees understands the safety concerns,

Now, Therefore Be it Resolved, by the Liberty Township Board of Trustees, Delaware County that the Liberty Township Board of Trustees authorizes the installation of the stop signs for the following locations: Emerson and Creighton, Tag and Gibson, Emerson and Gibson and Tag and Creighton.

This Resolution shall be in force and become effective immediately upon its execution.

Motion made by Guzzo and seconded by Mann.

Vote: yes Ms. Guzzo yes Mr. Mann yes Mr. Sybert

2/17/09
Date

Robert Mann
Robert Mann, Trustee

Curt Sybert
Curtis J. Sybert, Trustee

Peggy Guzzo
Peggy Guzzo, Trustee

CERTIFIED BY:
Mark S. Gerber
Mark S. Gerber, Fiscal Officer

Wedgewood Park

WEDGEWOOD PARK ESTATES

NO WEDGEWOOD PARK ESTATES CONSTRUCTION SIGN

FRANKLIN COUNTY COMMISSIONERS, FRANKLIN COUNTY, OHIO & CITY OF COLUMBUS, OHIO

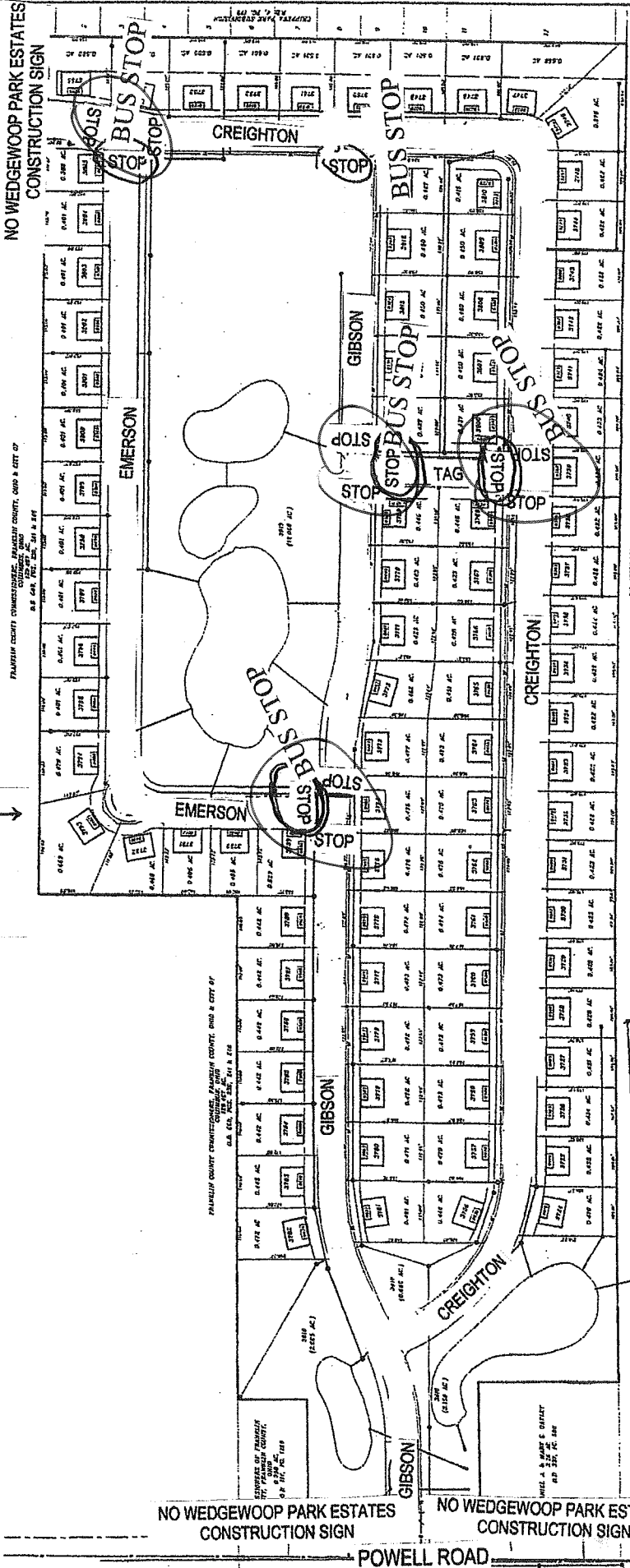

EMERSON DRIVE COURSE
CAMPBELL INVESTMENT, INC.
S.E. 1/4, 1/2, 3/4, 1/8, 1/16

GIBSON DRIVE COURSE
CAMPBELL INVESTMENT, INC.
S.E. 1/4, 1/2, 3/4, 1/8, 1/16

Circled stops are current stop signs
Stops not circled are proposed new stops

Gibson Dr. from Powell Rd. to Creighton Dr is six tenths of a mile with NO STOP SIGNS
Gibson Dr. from Powell Rd. to Emerson Dr is three tenths of a mile

Gibson Drive has become a main thoroughfare for Wedgewood Park Estates traffic, construction traffic as well as traffic cutting through to take Riverside Drive north to avoid zoo traffic.

C.F. BIRD & R.J. BILL, INC.
ENGINEERS / SURVEYORS
LIBERTY TOWNSHIP
DELAWARE COUNTY, OHIO
WEDGEWOOD PARK - SECTION 1
FINAL SITE PLAN
SCALE: 1" = 100'
DATE: 10/1/09

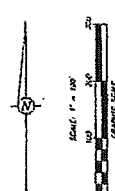

2/17/09
Trustee mtg

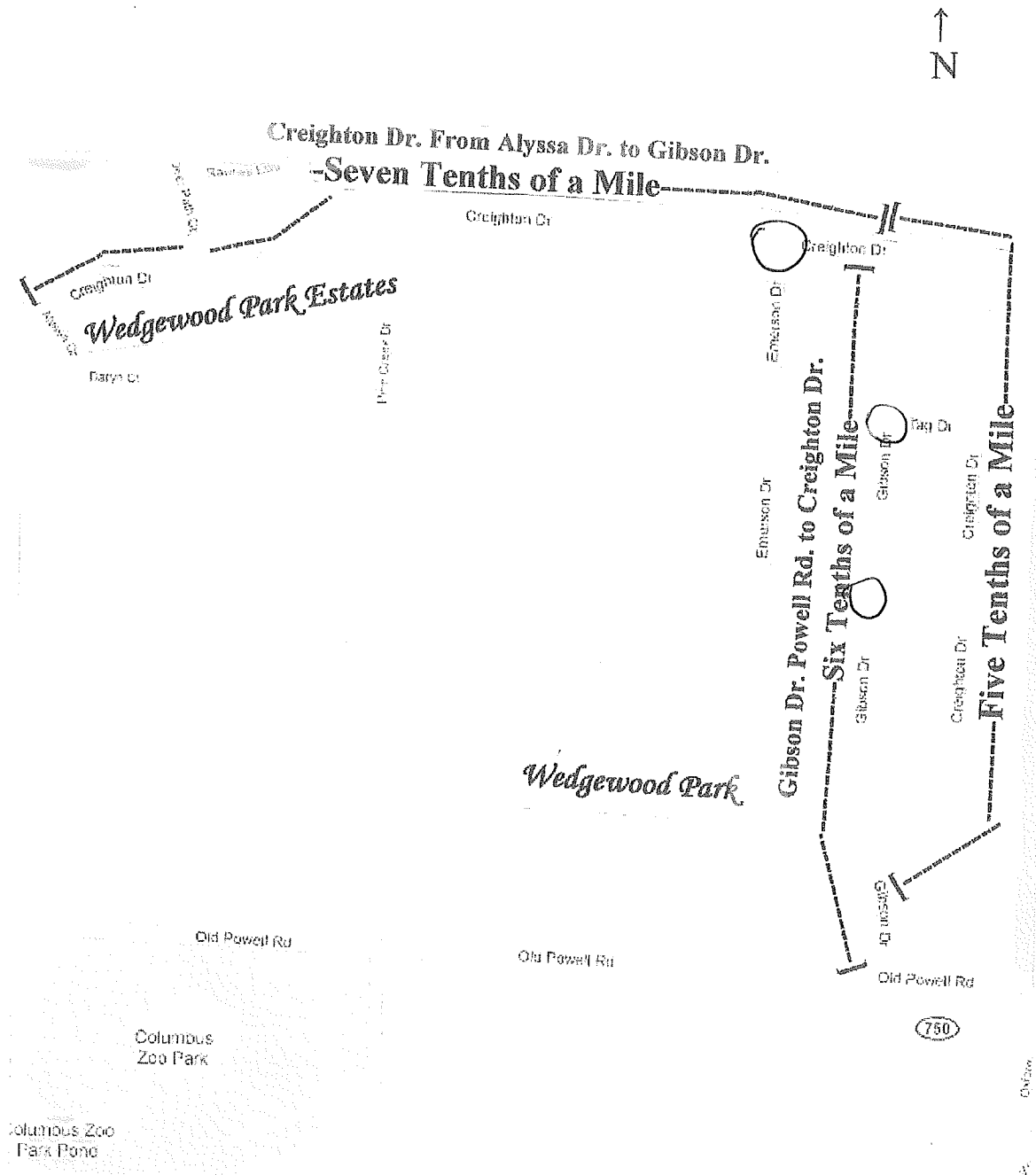

A new stop sign at Alyssa Dr. and Creighton Dr. (Wedgewood Park Estates) was installed this year to help slow down the traffic on Creighton Dr. However, there are no more stop signs on Creighton Drive heading east. East bound traffic is entering into Wedgewood Park at excessively high speeds. From the stop at Alyssa Dr. and Creighton Dr., it is seven tenths of a mile before traffic slows down to turn south on Gibson Dr. for a six tenths of a mile straight shot out of the neighborhood. Instead of slowing down for the first turn onto Gibson, traffic keeps up their speed and proceeds south on Creighton Dr. to enter Gibson Dr. at the south end. On Creighton Dr. it is 1.2 miles from the stop at Alyssa Dr. to the south entrance on to Gibson Dr. Both Gibson and Creighton are straight roads with no measures to slow down traffic.